

09/33

09/00033

AMENDED PLAN

Revisions
 A : manoeuvring space between car parking spaces 12-36 increased to 7m and 2.4 x 60m sight lines indicated
 asl 08/02/09

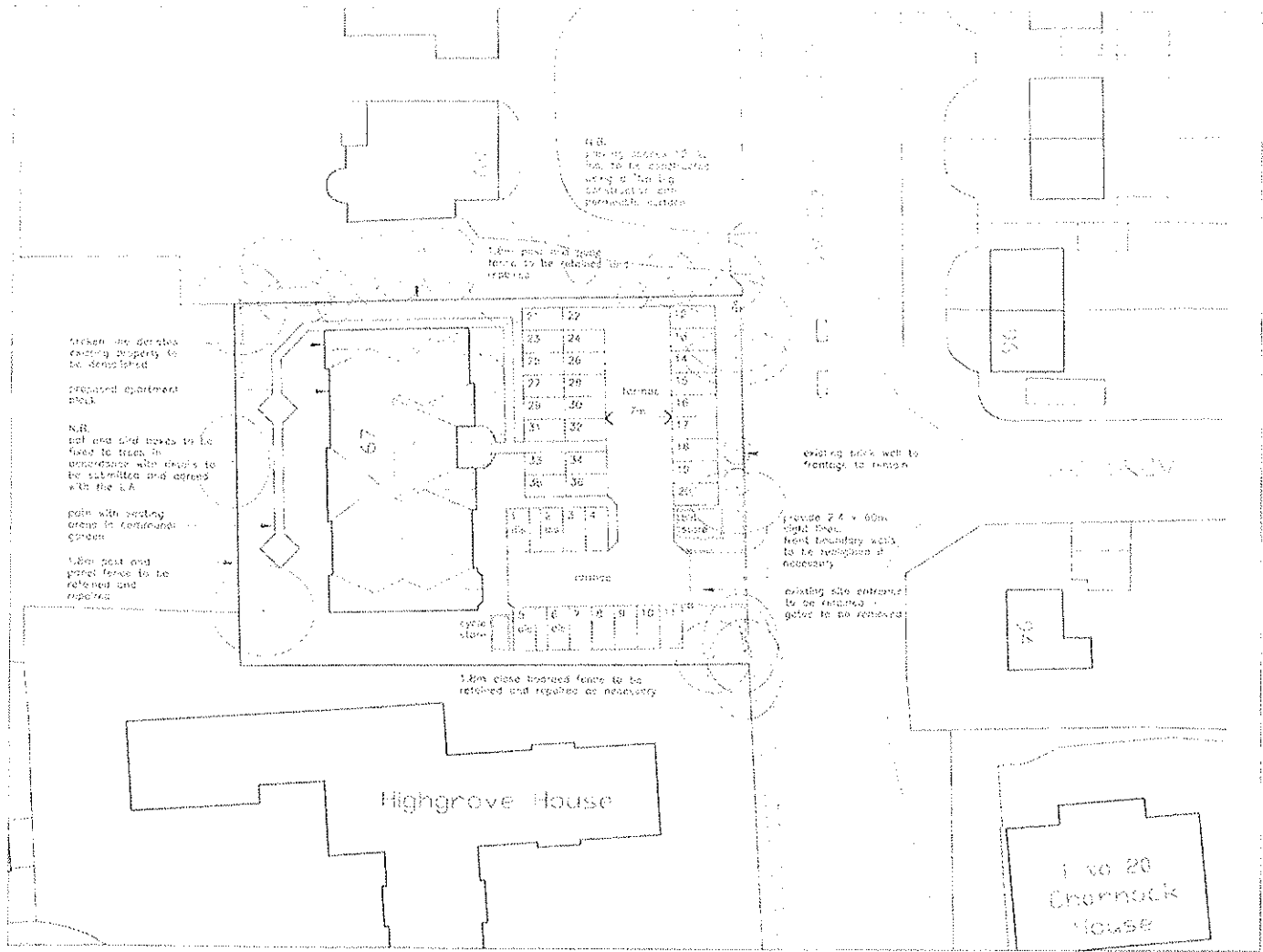

CLIENT W Marsden & Sons			
PROJECT Proposed Residential Development at 67 Preston Road, Chorley			
DRAWING TITLE Proposed Site Layout			
DATE 16/01/09	SCALE 1:500 @ A3	DRAWN asl	DRWG No. 08/147/P01
		REV A	

LMP
 ARCHITECTURAL CONSULTANTS

213 PRESTON ROAD
 WHITTLE LE WOODS
 CHORLEY
 LANCASHIRE
 PR6 7PS
 TEL: 01257 261555
 FAX: 01257 267224
 www.lmparchitects.co.uk

© Copyright Lawson Margulson Practice Ltd.